Sunday ROASTS

TWO for £20.95

Served with roast potatoes, roast parsnips, Yorkshire pudding, sage & onion stuffing, seasonal vegetables and a rich gravy.

Roast Beef £11.95
Roast Gammon £11.95
Half Beef & Half Gammon £11.95
Roast Chicken Breast £11.95

GO LARGE £3.95 extra

Meat Free

Meat Free Roast (ve) **£10.95**
Quorn Cumberland Sausage Roast (ve) **£11.95**

Available every Sunday until we run out!

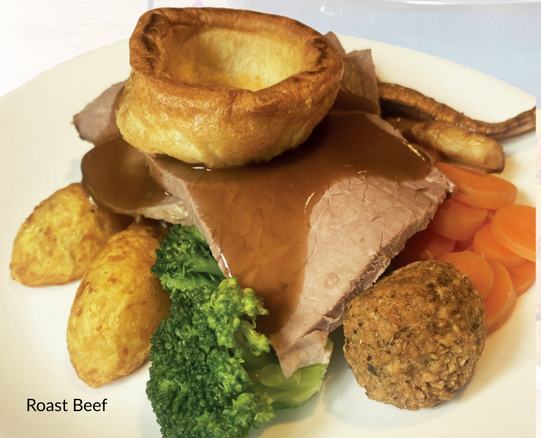

Roast Beef

Desserts

Cherry Bakewell Cheesecake £6.95
Served with soft dairy ice cream.

Bramley Apple Pie £6.45
Served hot with Devon custard.

Try this...

Belgian Waffle £6.75 M&M's
Warm Belgian waffle, crushed chocolate M&M's, chocolate sauce and soft dairy ice cream.

Sticky Toffee Pudding £6.45
Served with soft dairy ice cream.

Lemon Meringue Pie £6.25
Served with soft dairy ice cream.

Salted Caramel Chocolate Tart £6.75
Served with soft dairy ice cream.

Ice Cream

Chocolate Explosion Sundae £6.75
Soft dairy ice cream layered with chunks of gooey brownie, Belgian chocolate sauce and packed with all of your favourite chocolates.

Biscoff Sundae £6.95
A Lotus caramelised biscuit base loaded with soft dairy ice cream, Biscoff sauce, Biscoff crumb and topped with a Lotus biscuit.

Lemon Crush Sundae £6.75
Soft dairy ice cream with crushed meringue, Sicilian lemon drizzle and chunks of rich all butter shortbread. Topped with a piece of meringue and a shortbread finger.

Affogato £5.25
A shot of espresso served over soft dairy ice cream.

Ice Cream Tub £3.75
Soft dairy ice cream topped with **strawberry**, **chocolate** or **caramel sauce** and a Flake 99.

Vegan Ice Cream Tub (ve) **£3.75**
Two scoops of vegan vanilla ice cream.



Salted Caramel Chocolate Tart

Coffee

Americano £3.15
Pot of Tea £2.70
Flat White £3.50
Cappuccino £3.50
Latte £3.50
Iced Latte £3.85
Espresso £2.40
Mocha £3.65
Floater Coffee £3.95
Luxury Hot Chocolate £3.95
Liqueur Coffees £6.25
Irish, Baileys Irish Cream, Calypso, Brandy or Amaretto.

ADD A SHOT 75P extra

Add a flavour shot to your drink for 75p extra, Caramel, Hazelnut or Vanilla.

ALLERGEN ADVICE: Our food is prepared in a kitchen where cross contamination may occur and our menu descriptions do not include all ingredients. If you have an allergy or intolerance, please speak to a member of staff before you order. Full allergen information is available.

Terms & Conditions: (V) denotes made with vegetarian ingredients, (ve) denotes made with vegan ingredients. Whilst we take care to preserve the integrity of these products, we cannot guarantee that these dishes are cooked in a dedicated vegetarian/vegan fryer. Our menu descriptions do not make a 'free from' claim. All items are subject to availability. Weights stated are approximate uncooked weights. Meat, poultry and fish dishes may contain bone. Prices include VAT at current rate.

THE HARE & HOUNDS Worcester Road, Shenstone, Nr Kidderminster DY10 4BU
Telephone 01562 777585 www.thehareshenstone.co.uk

MAIN MENU

The HARE & HOUNDS
Shenstone



Food Served
Monday-Saturday 12-9pm
Sunday 12-8pm

Starters

Tempura King Prawn Cocktail £7.25
Ginger & garlic marinated king prawns, coated in a light tempura batter and served with mixed leaves and a sweet chilli dip.

Breaded Mushrooms (V) £6.45
With mixed leaves and a smokey BBQ dip.

Falafel Bites (Ve) £6.25
With mixed leaves and a smokey BBQ dip.

Halloumi Fries (V) £6.95
With mixed leaves and a sweet chilli dip.

Louisiana-Style Chicken Strips £6.95
With mixed leaves and a chipotle dip.

Melting Brie Wedges (V) £6.95
With mixed leaves and a sweet chilli dip.

SHARERS

Nachos (V) £10.45
Tortilla chips, topped with melted cheddar, spicy jalapenos, salsa and guacamole.

Try this...

Chicken Combo £14.75
BBQ chicken wings, Louisianna-style chicken strips, skin on fries and corn on the cob. Served with smokey BBQ and chipotle dips.



Chicken Combo

UPGRADE *chips* £1.50

Upgrade your chips to:
Curly Fries | **Sweet Potato Fries**
Skin on Fries | **Jacket Potato**



Burgers

Served in a brioche bun with mixed leaves, red onion, sliced tomato and chunky chips.

Bacon & Cheese £13.75
6oz Aberdeen angus burger with cheddar and bacon.

Southern Fried Chicken £12.75
Chicken breast fillet in a Louisiana-style crispy coating.

Tennessee BBQ £14.45
6oz Aberdeen angus burger with bacon, melted cheddar and smokey BBQ. Topped with onion rings.

Try this...

Ultimate Stack £17.95
6oz Aberdeen angus burger with bacon, melted cheddar, a Louisiana-style chicken fillet and onion rings.

Beyond Meat (Ve) £13.45
Plant-based burger, 100% Plant, 0% Cow.

Tennessee BBQ Burger

Classics

Wexford Chicken £11.45
Grilled chicken breast, topped with sliced mushrooms and a creamy peppercorn and Stilton sauce. With chunky chips and a side salad.

All Day Breakfast £10.95
Two pork sausages, two bacon, mushrooms, baked beans, half a grilled tomato, fried egg and chunky chips. *Just ask to make it (V) or (Ve).*
Just ask to add black pudding.

Breaded Halloumi & Chips (V) £12.45
With chunky chips and a side salad.

Sausage & Mash £11.45
Three pork sausages served with creamy mash, garden peas and gravy. *Just ask to make it (V) or (Ve).*

Loaded Chicken Stack £14.45
Louisiana-style crispy chicken, grilled chicken breast, bacon, smokey BBQ, and melted cheddar. With chunky chips and a side salad.

Steak & Ale Pie £13.95
With creamy mash or chunky chips, garden peas and gravy.

Italian Chicken £11.25
A crispy chicken breast fillet topped with a rich tomato and basil sauce and melted cheddar. With chunky chips and a side salad.

Hunters Chicken £11.75
Grilled chicken breast, bacon, smokey BBQ and melted cheddar. With chunky chips and a side salad.

Grilled Chicken & Bacon Salad £12.45
Mixed salad, grilled chicken, bacon, garlic and herb croutons and a Caesar dressing.

Beef Lasagne £12.45
With garlic ciabatta and a side salad.

Gammon Steak £12.25
Topped with two eggs or two pineapple rings. With chunky chips and garden peas.

Chicken Tikka Masala £12.75
With rice and naan bread.

Roasted Vegetable Lasagne (V) £12.45
With garlic ciabatta and a side salad.

Try this...

Katsu Curry £12.45
A bed of sticky rice, topped with a crispy coated chicken breast fillet and katsu curry sauce.

Salmon & Broccoli Fishcakes £13.75
With chunky chips and a side salad.

Scampi & Chips £11.75
Wholetails of Scottish scampi with chunky chips and garden peas.

Poached Salmon £14.65
Scottish salmon with a jacket potato and side salad.
With Hollandaise sauce 95P extra

Hand Battered Fish & Chips £11.95
With chunky chips and garden peas.
Just ask for mushy peas.

Steaks

Our steaks are aged for 28 days and served with chunky chips, grilled tomato, onion rings and garden peas.

8oz Rump £16.25
8oz Sirloin £17.95

PICK A SAUCE £2.15
PEPPERCORN
CHIMICHURRI
BEARNAISE

Mixed Grill £19.75
4oz rump steak, 5oz gammon steak, chicken breast, sausage, black pudding and a fried egg.

Wexford Steak £17.45
8oz rump steak, topped with sliced mushrooms and a creamy peppercorn and Stilton sauce.

Try this...

King Prawn Surf & Turf £21.95
8oz rump steak, topped with a skewer of tempura battered king prawns.

Sides

BBQ Chicken Wings £6.75
Corn On The Cob £3.35
Onion Rings £3.50
Halloumi Fries £6.45
Rainbow Slaw £2.45
With a soy, sesame and ginger dressing.
Garlic Ciabatta £4.25
Topped with Melted Cheddar for 75P extra

n' fries

Chunky Chips £3.65
Curly Fries £3.95
Skin On Fries £3.95
Sweet Potato Fries £3.95
BBQ Bacon Fries £5.95
Skin on fries, bacon, melted cheddar, smokey BBQ sauce.
Chicken Fries £6.75
Skin on fries, crispy strips, melted cheddar, chipotle mayo.

Feel good

Rice Bowls

Sticky rice with crispy onions, rainbow slaw and pink pickled onions.

Grilled Chicken Breast £12.45
With chipotle sauce.

Grilled Salmon £14.95
With soy, sesame and ginger dressing.

Rump Steak £12.75
With chimichurri sauce.

Salmon Rice Bowl



Jacket Potatoes

With a side salad.
Cheddar Cheese £6.95
Cheddar Cheese & Baked Beans £7.25
Chilli Con Carne & Pink Pickled Onions £7.75

Smaller plates

Smaller All Day Breakfast £7.25
Pork sausage, bacon, mushrooms, baked beans, fried egg and chunky chips.

Smaller Fish & Chips £7.25
With chunky chips and garden peas.
Just ask for mushy peas.

Smaller Wholetail Scampi & Chips £7.25
With chunky chips and garden peas.

Smaller Salmon & Broccoli Fishcake £7.25
With chunky chips and a side salad.

Sandwiches

Served on ciabatta with chunky chips and side salad.

Posh Fish Finger £8.45
Hand battered fish fillet with mixed leaves.

Cheddar & Onion (V) £7.95
Mature cheddar and red onion.

Try this...

Steak, Onion & Mushrooms £9.45
28 day aged rump steak with fried onions and mushrooms.
With Chimichurri sauce £2.15 extra

Crispy Chicken BBQ Melt £8.45
Crispy chicken fillets with smokey BBQ, bacon and melted cheddar.

Veggie (V) Vegan (Ve)